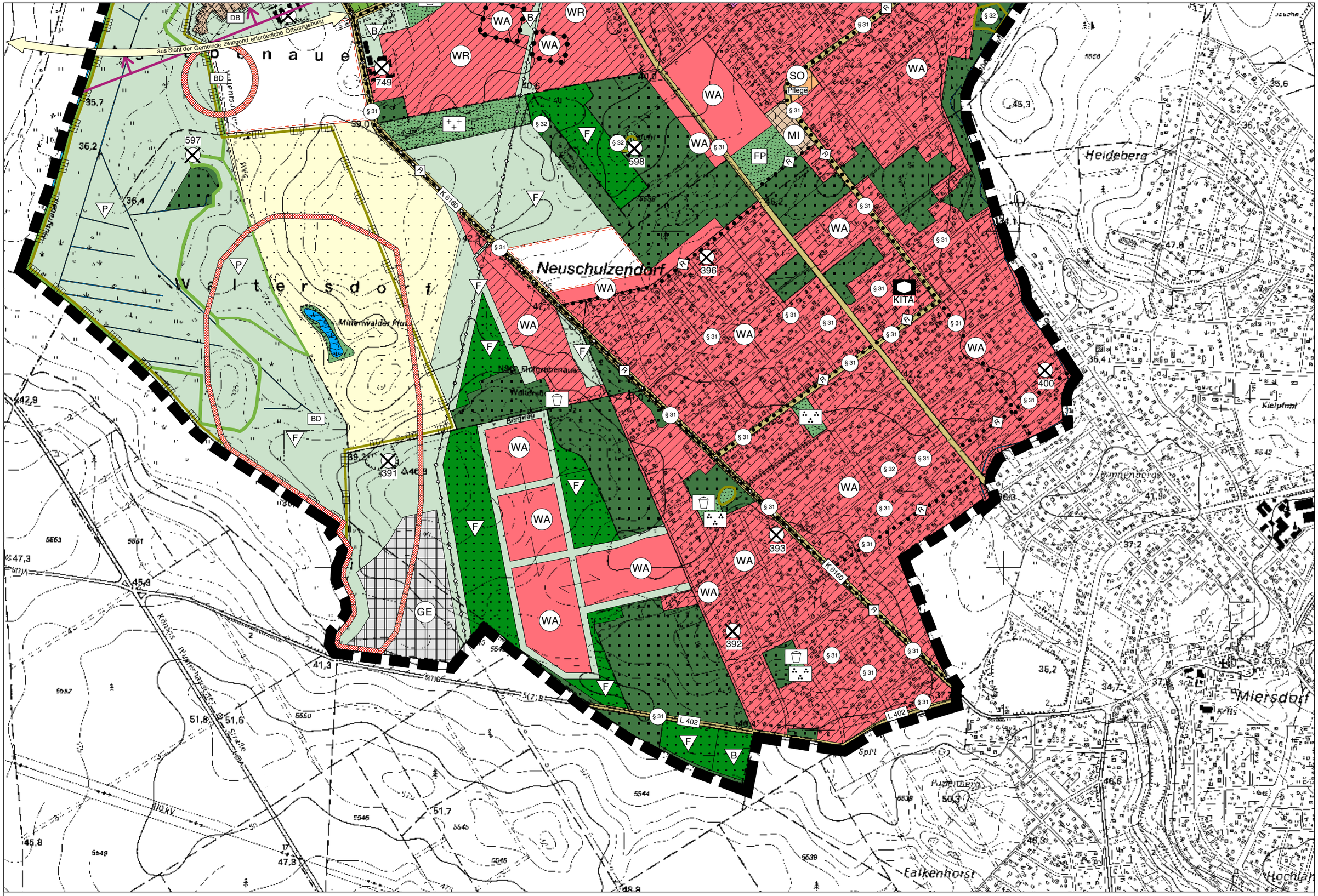

Maßstab 1 : 10.000

Neu Schulzendorf, Stand 16.06.2008